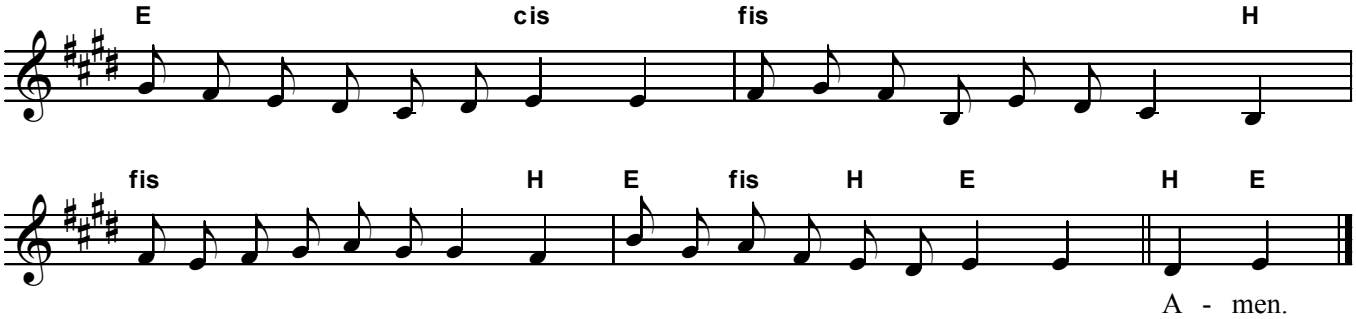
E cis fis H
fis H E fis H E H E
A - men.