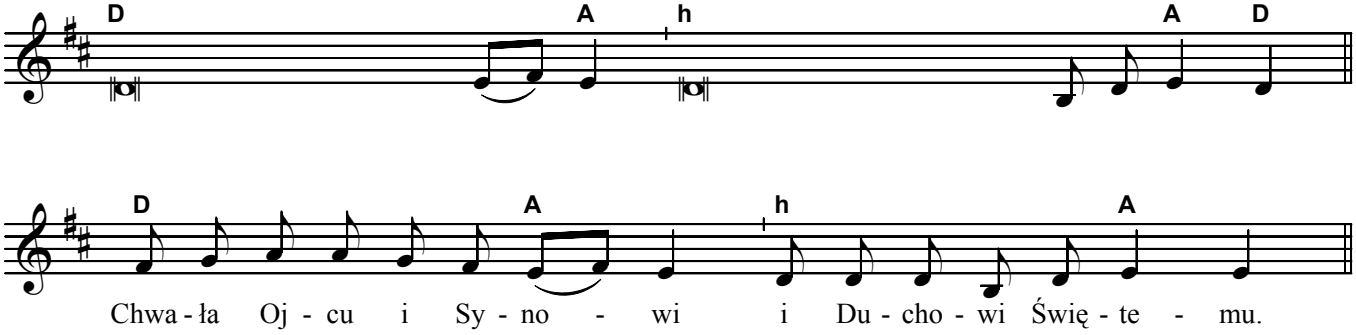
D A h A D
D A h A
Chwa - ła Oj - cu i Sy - no - wi i Du - cho - wi Świę - te - mu.