# Weselić się będzie
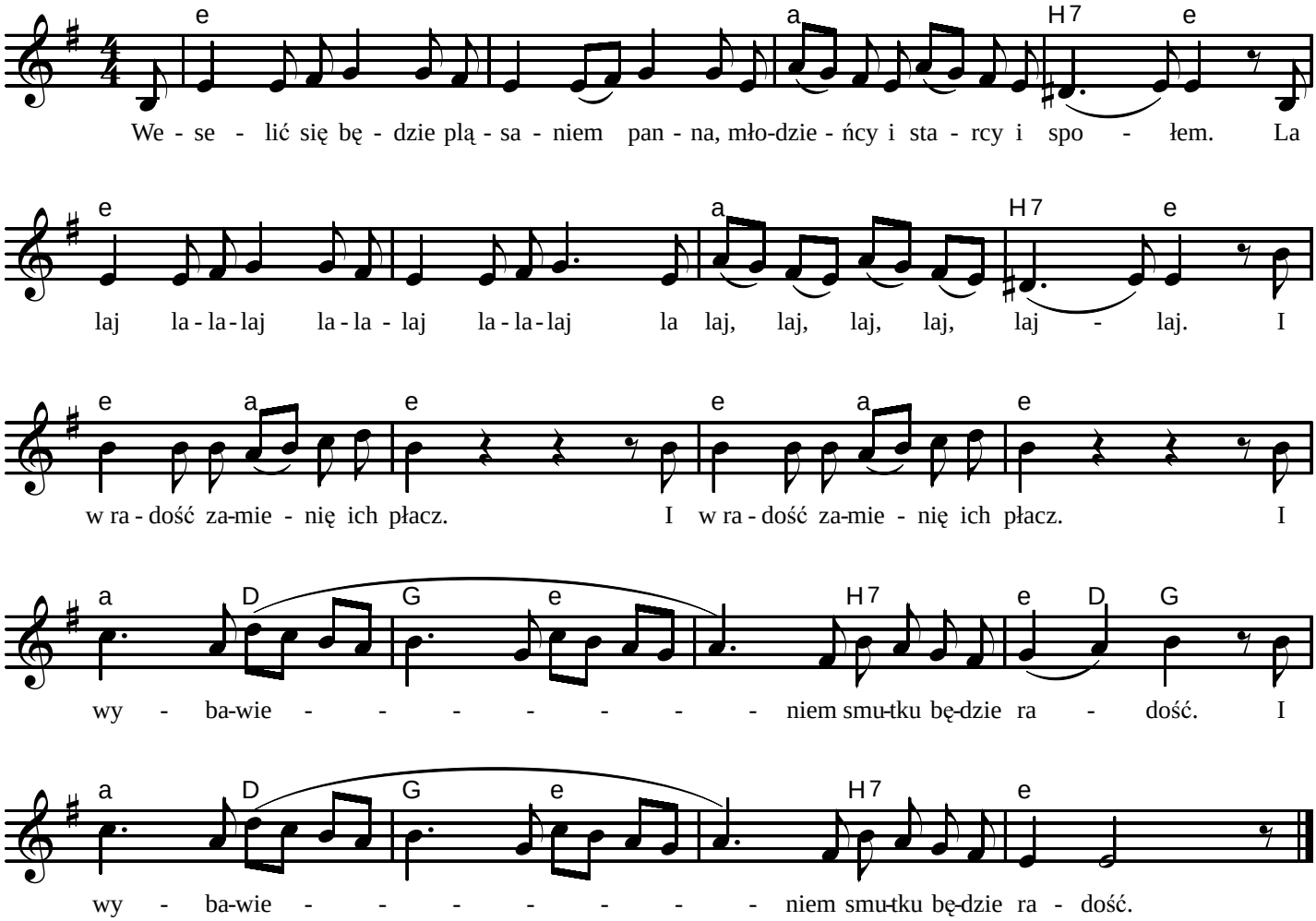
Merla Watson