Wznoszę ręce me wzwyż
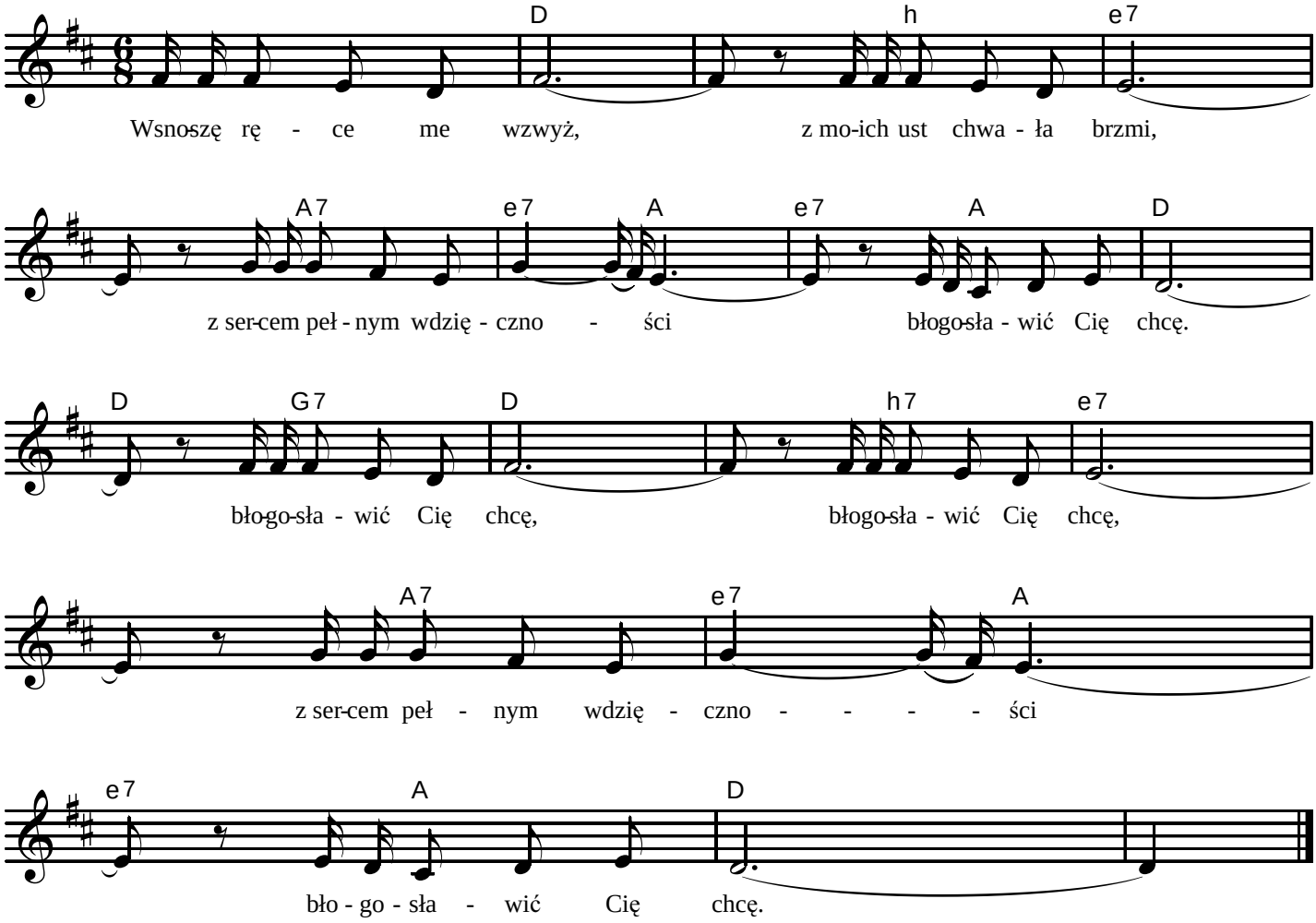
Esther Wwatanabe
zob. Ps 63,5-6